

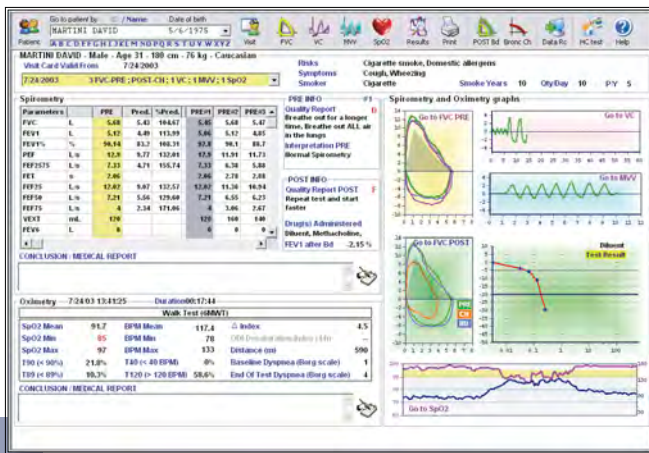

WinspiroPRO is a unique featured PC software, which comes standard with all MIR spirometers and oximeters.

The latest version provides an innovative user interface, including a detailed motion analysis.

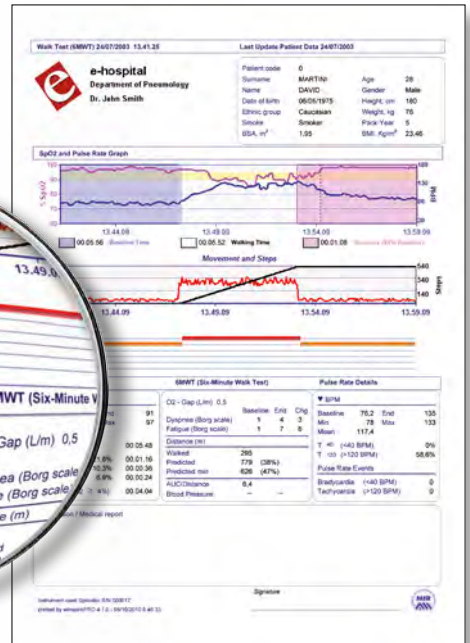
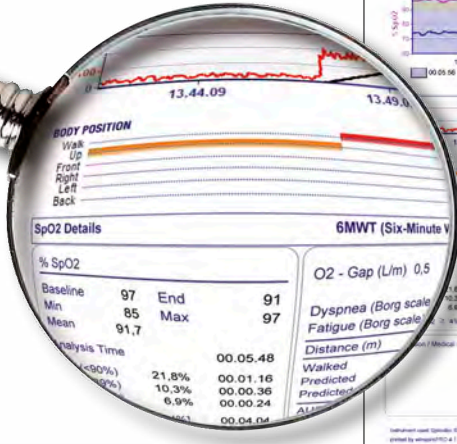

Printout of the 6 minute walking test: baseline, walk, recovery

### Comprehensive patient records

All patient physical activity records as well as body position are shown on simple, single-screen patient cards, with dynamic management of all data and graphs including SpO2 measurements during the corresponding test (6MWT, Sleep, Stress Test...).

## WinspiroPRO now available with HL7 interface

### High performance PC software for spirometry and oximetry

All results can be rapidly printed. All tests memorised in Spirodoc® are automatically downloaded into winspiroPRO and a patient data card is automatically created with a preview of the spirometry curve.

The spirometry incentive routine, patented by MIR, allows the user to select the patient's favourite image in order to get maximum compliance.

WinspiroPRO can easily be connected to a database, EPR, hospital or occupational health system. Special edition with HL7 interface is available on request.

This software also gives trend graphs of any parameter, ideal for clinical trials and telemedicine.

All tests and curves for every patient in the memory can be reviewed on a single page and the results, including oximetry tests, can be compared.

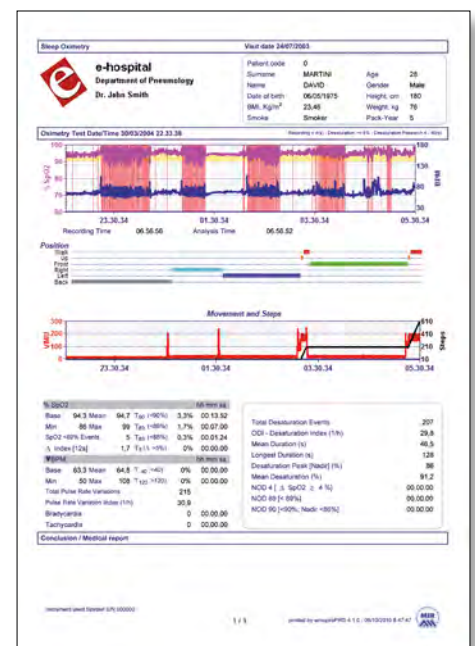

Printout of sleep oximetry with desaturation analysis